



AVERITT
CENTER
FOR THE ARTS

THE SOUND OF MUSIC

MUSIC BY

RICHARD RODGERS

LYRICS BY

OSCAR HAMMERSTEIN II

BOOK BY

HOWARD LINDSAY & RUSSEL CROUSE

SUGGESTED BY "THE TRAPP FAMILY SINGERS" BY MARIA AUGUSTA TRAPP

OCTOBER 21-23

7:30 PM

OCTOBER 24

3 PM

SPONSORED BY



JOSH D. TUCKER

Personal Attention. Proven Results.



Georgia Power

HOKE BRUNSON



Emmina Kelly
THEATER

averittcenterforthearts.org



/averittcenter



averittcenter



averittcenter

THE SOUND OF MUSIC

Music by **Richard Rodgers**

Lyrics by **Oscar Hammerstein II**

Book by **Howard Lindsay & Russel Crouse**

Eddie Frazier, Director

Robert Cottle, Musical Director

Amy Presley, Stage Manager

Robert Faller, Technical Director

Clint Tootle, Co-Technical Director

Dionna Williams, Marketing Director

Danielle Adams, Photographer

SUGGESTED BY “THE TRAPP FAMILY SINGERS” BY MARIA AUGUSTA TRAPP

THE SOUND OF MUSIC is presented by arrangement with Concord Theatricals on behalf of The Rodgers & Hammerstein Organization. www.concordtheatricals.com

CAST



Ami Palmer (*Maria Rainer*) is a mezzo-soprano from Savannah, GA, and currently a first-year graduate student at Georgia Southern University. No stranger to the stage, she's actively participated with GSU's opera, choral, and symphony programs. She's also active within her community as a sister of Sigma Alpha Iota and as a choral scholar at Statesboro First United Methodist Church. Recent roles include "Rana"/"Gato"/"Fuso"/"Duchessa" in *La bella dormiente nel bosco*, "Shirley Kaplan" in *Street Scene*, and "Ninfa" in *L'orfeo*. She's excited to add the role of Maria Rainer to the list.



Ashley Horton (*Mother Abbess*) is thrilled to return to the Emma Kelly Theater stage for her third production. Ashley's previous roles consist of "Katherine" in *Newsies*, and the understudy for the "Baker's Wife" in *Into The Woods*. Ashley moved from New York to Statesboro to practice law, but she has always had a passion for the theater. She has been performing in shows since she was 14 and attended West Virginia Wesleyan College on a theater scholarship. Ashley feels blessed to be part of another amazing show with a terrific cast and fantastic directors. She is grateful for the opportunity she has been given and hopes to be a part of many future Averitt Center productions. She would like to dedicate this production to her mama, Bobbie Sue, who unfortunately could not attend.



Christie McLendon (*Sister Berthe*) is celebrating her 10th production with the Averitt. Favorite roles include "Adelaide" in *Guys and Dolls*, "Medda Larkin" in *Newsies* and "Louise" in *Always, Patsy Cline*. She sings with the ladies trio "One Voice" and attends Trinity Baptist Church in Nevils. She is also featured in the movie "Mayberry Man". She and the best husband in the world, Mike, reside in Metter.



Megan O'Donnell (*Sister Margaretta*) is beyond excited to be in her first show here at the Averitt Center! She is a theatre alumni from University of South Carolina-Aiken where she majored in Theatre and Business. Megan is originally from Pittsburgh, PA, but she moved into Statesboro earlier this year. Megan would like to thank the cast and crew for welcoming her into the Averitt Center family and her family and friends for their support.

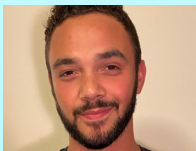

Caleb Flanders (*Georg von Trapp*) is excited to be performing in his first show at the Averitt Center. During the day, you may find him at the Garden District, where he works. Caleb would like to thank Eddie Frazier and Robert Cottle for the opportunity and his girlfriend, Ami for believing in him. Caleb loves to sing and cannot wait to perform for you all! Enjoy the show!



Angus Walton (*Franz*) is making his South Georgia debut. Angus has appeared in and directed many productions, starting in his native Scotland, and subsequently while living in Lima, Peru, south Florida and east Tennessee. Previous roles have covered the whole range of theater, including Shakespeare, comedies, mysteries and period pieces. His favorite role was "Scrooge" in *A Christmas Carol*, and directing 'night, Mother with The Public Theater of Fort Lauderdale was his greatest directing challenge.

CAST



Merry Gallagher (*Frau Schmidt*) is celebrating her 13th show at the ACA. She has enjoyed playing zany women like “Nanny Gooch” in *Mame*, “Roz” in 9 to 5, “Nurse Preen” in *The Man Who Came to Dinner*, and most recently “Grandma Addams” in *The Addams Family*. Dr. Gallagher is a semi-retired psychologist. In her spare time you’ll find her on the golf course with her husband Don. She is so happy to be working again with Eddie Frazier, Robert Cottle and this talented cast and crew!



Tate Miller (*Liesl*) is so thrilled to be playing Liesl - they are both 16 going on 17! This is her second show under the direction of Edward Frazier, who she would like to thank, along with Amy Presley & Robert Cottle for the opportunity. Shout out to her mom, Rachel Elkins, for selling tickets to our show.



Ryan Wolfe (*Friedrich*) is a junior at Statesboro High School and has been involved with the drama department there since freshman year. More recently, he has gotten involved with the Averitt Center’s acting program with his performance of “Hans” in *Disney’s Frozen Jr.* At Statesboro High, he has acted in *Beauty and the Beast Jr.* as “Lumiere”, *Alice in Wonderland* as the “Gryphon”, and in *It’s a Wonderful Life* as “Young George”. He is very excited to play the role of “Friedrich” in the Averitt’s production of *The Sound of Music* and he hopes you enjoy the show.



Molly Griswald (*Louisa*) is a sophomore at SEBHS and has been singing since fourth grade. She loves the fine arts and has just recently starred in *Disney’s Frozen Jr.* as “Anna”. Since she was little she has been in multiple church plays, and is now in both Advanced Chorus and Advanced Drama at SEB. In her spare time, she enjoys playing tennis and drawing. She is beyond excited to play “Louisa” in *The Sound of Music*.



John Wesley Keene (*Kurt*) is a homeschooled eighth-grader who likes knives, Star Wars, fishing, nerfing, and chicken nuggets. His favorite color is the American flag. He has been in three other Averitt Center productions. His favorite production was *Mary Poppins* in which he starred as “Michael Banks”. John Wesley is honored to play “Kurt” and he hopes that you enjoy (and let him know of any fishing spots afterward)!



Caroline Sawhill (*Brigitta*) is thrilled to be performing in her third Averitt Center production, having also been in *Newsies* in 2021 and *Disney’s Frozen Jr.* in 2020. She is a seventh grade homeschooler who has had a love of the stage ever since she was a little girl. She dreams of being on Broadway one day! Caroline would like to thank her friends and family for all of their love and support, and the Averitt Center directors for giving her this amazing opportunity. She hopes you enjoy the show!



Ada Mock (*Marta*) lives in Statesboro with her mother and father, as well as two sisters, Kate and Lily, a cat and dog, and two rabbits! She has been in a couple of Averitt shows, the most recent of which was *Annie*. Ada also enjoys dance, swimming, cheer, and piano.

CAST



Elsa King (*Gretl*) is thrilled to be playing the youngest von Trapp. She is seven years old and a second grader at Metter Elementary. Elsa has performed in *Disney's Frozen Jr.* as "Young Anna" and *Annie* as a "Hooverville Resident". In her spare time, she enjoys singing and being with her family and friends. She thanks you for supporting local theatre and hopes you enjoy the show!



Brandon Adams (*Rolf Gruber*) is 17 going on 20...wait, that's not right; 19 going on 18. There, that's better. He's been in a number of the Averitt Center's productions over the past several years, the most recent of which being when he played "Davey" in *Newsies* last Spring. He's happy as always to be back, and hopes you enjoy the show.



Lisa Muldrew (*Baroness Elsa von Schraeder & Nun*) is happy to have a role in the Averitt Center's 2021 *Sound of Music* production after a lengthy break from community theatre. She has enjoyed directing several community and school productions, and once upon a time, had the opportunity to portray the roles of "Truvy" in *Steel Magnolias*, "Maria" in *The Sound of Music*, and the "Reverend Mother, Sister Regina" in *Nunsense*. Lisa is the music teacher at Mattie Lively Elementary School. She is married to husband, Allen, and has three daughters: Alyssa, Juliet, and Amanda.



JJ Crawford (*Max Detweiler*) has been performing in theatre productions of one sort or another since he was 11 years old. This is his 17th role on the Emma Kelly stage. "Telling stories is one of the most powerful ways to put ideas into the world and the theatre is my favorite place to do it!"



John Parcels (*Her Zeller*) is a retired faculty member from Georgia Southern, John has appeared on the Averitt stage previously in *The Nutcracker*; *Coppelia*; *The Music Man*; *Miracle on 34th Street*; *Zombie Macbeth*; *Boarding House Reach*; *Calendar Girls*; *South Pacific*; *The Last Supper, the Musical*; *The Miracle Worker*; *Honk*; *Arsenic and Old Lace*; *Little Women*; *A Christmas Carol Ballet*; *The Lion, the Witch, and the Wardrobe*; *Guys and Dolls*; *The Legend of Sleepy Hollow*; *The 25th Annual Putnam County Spelling Bee*; *The Adams Family*; *An Averitt Christmas Carol*; *Smoke on the Mountain*; *Mary Poppins*; *Annie*; *Into the Woods*; *Snow White*; *Sunshine Boys*, and *Newsies*.



Pam Baggett (*Baroness Elberfeld*) is a mom of three, grandmother to 10 and has lived in Garfield her whole life. She is married to Jason Baggett and teaches at Emanuel County Institute. This is her 30th year in education. Recently, she played the part of "Geneva" in *Dearly Beloved* and will bring her back to life next spring in *Southern Hospitality*. She has also played "Clairee" in *Steel Magnolias* for Emanuel Arts Council.

CAST



Stan Haselton (*Baron Elberfeld*) recently portrayed four roles in *Newsies* in March 2021. His shows started with *White Christmas* in 2010. The other shows he was involved in have included *The Gift of the Magi*, *The Music Man*, *I Remember Mama*, *The Miracle Worker*, *The Cottonpatch Gospel*, *The Diary of Anne Frank*, *Miracle on 34th Street*, *Smoke on the Mountain*, *Our Town*, *The Lion, the Witch & the Wardrobe*, and *Annie* (2012 & 2019.) Being associated with the Averitt Center for the Arts & the Emma Kelly Theater continues to be great times of growth in friendships and in acting ability. Please, enjoy the show as Statesboro “comes alive with *The Sound of Music*.”



Sosi Sobaje (*New Postulant/Ursula*) is a 13-year old homeschooler. A few of her favorite things consist of reading stories, writing stories, daydreaming about stories, and having adventures with her friends. She has been in many shows at the Averitt, including *Newsies*, *Annie*, *Mary Poppins* and most recently, *Disney's Frozen Jr.* She is thrilled to be a part of this talented cast, and hopes everyone enjoys the show!



Hadley Campbell (*Admiral von Schreiber*) has enjoyed being onstage quite often in the Emma Kelly Theater; since *A Place To Call Home* premiered the opening of the Averitt Center, and most recently as “FDR” and “Bert Healy” in *Annie*. He and his wife Beverly reside in Statesboro, have three grown children and three granddaughters as well, two of whom are also performing in *The Sound of Music*. Both acting and singing are on his list of “My Favorite Things.”



Alan Tyson (*Nazi Soldier*) is a native of Statesboro, who has been performing on stage for almost 30 years. Most recently this past spring, as “Pulitzer” in *Newsies* and “Raynerd Chisom” in *Dearly Beloved*. Sit back, you are bound to enjoy this wonderful show being performed by this very talented cast and crew!!!!



Thom Mortimore (*Nazi Soldier*) is a 10th grader at SEBHS. He has performed at the Averitt Center in *Dracula Jr.* as “Dracula”, *Legend of Sleepy Hollow Jr.* as “Headless Horseman”, and *Disney's Frozen Jr.* as “Sven”. He has also worked with Mr. Frazier at SHS with various shows. He has enjoyed working with the cast and directors and hopes you enjoy the show!



Alison Darby (*Nun*) is excited to be part of *The Sound of Music* cast. This is her first time being part of an Averitt Center production. She would like to thank her friends and family for their support.



Sara Maria Magiar (*Nun*) is excited to be singing in *The Sound of Music*! Sara has been in choirs and performing ever since she was six years old. She is part of Southeast Bulloch High School's Advanced Chorus program. She has competed in multiple singing competitions, such as State Literary Girl's Solo and placed first this year. Sara also made it to the national level for National Association Teachers of Singing, under the coordination of Dr. Tamara Harper. Tonight, Sara Maria will be acting as a nun and she is very enthusiastic to be part of the show.

CAST



Addie Martindale (*Nun*) is an assistant professor at Georgia Southern and a theater mom. After four years of watching her daughter Rylee perform in Averitt Center performances, she is stepping out of her comfort zone to perform with her. With vivid childhood memories of watching *The Sound of Music* at Christmas time, she is excited to create more memories attached to this long-time favorite.



Cortney King (*Nun*) is excited to be a part of the amazing Averitt Center Community Theatre! This is her first stage performance since high school many years ago! When she isn't playing a *Sound of Music* Nun, she teaches Pre-K at Metter Elementary and is a mom of three. She wants to thank Robert and Mr. Frazier for their dedication to teaching and growing local talent! She hopes you enjoy the show!



Cynthia Waters (*Nun*) is very excited to be a part of the Averitt Center production of *The Sound of Music*. Cynthia, who lives in Statesboro, is a retired middle school teacher. Other Averitt Center productions that Cynthia has had the pleasure of participating in are *The Nutcracker*, *South Pacific*, *Miracle on 34th Street*, *Boarding House Reach*, and *80's at the Averitt*. She is married to Adam Waters, and they have two sons including Ryan (wife Alison and son Tucker) and Ross (wife Emily and children Aidyn, Lainey, and Eli).



Kate Mock (*Novice*) has always loved the theater. Being up on stage is her favorite place to be! Kate's hobbies include singing, dancing, sewing, and baking. She cannot explain the pure joy she feels to be on the Emma Kelly Theater stage once again!



Ally Keene (*Novice*) is a junior in high school most widely known for being John Wesley's sister. Her favorite pastimes include writing, spending time with her favorite people, studying, and people watching. This will be her eighth production with the Averitt Center and she couldn't be happier to perform with this outstanding community. She would like to thank Mr. Robert for always getting things done skilfully and Mr. Frazier for being the absolute best! Enjoy the show!



Emily Bauman (*Sister Sophia*) is excited to be featured in her first musical at the Emma Kelly Theater. While this is her first musical at the Averitt, it is not her first time on the Averitt stage. As a child, she danced on this stage as a member of Mrs. Shay's Dance School. Emily attends GSU and will graduate Spring 2022 with plans to further her education in a Physician Assistant master's program. She would like to thank her family and friends for their continuing love and support.



Maddie Hermann (*Novice*) is a freshman at Bulloch Academy. She loves performing on stage whether it be acting, singing, or playing her guitar. She spends most of her time either reading, writing or playing with her dog, Bandit. Maddie played an "Orphan" in *Annie* 2019 and "Romeo" in *Newsies* 2021. She sincerely hopes you enjoy the show!

CAST



Charlotte Bridges (*Postulant*) is a spirited 11-year-old sixth grader who is thrilled to perform for you in *The Sound of Music*! She made her official debut in *Newsies* and thoroughly enjoyed her playful role as “Olaf” in Disney’s *Frozen Jr.* She is grateful to have the opportunity to play a more serious role as a “Young Postulant Nun” in *The Sound of Music* and she hopes you enjoy the show as much as she enjoyed preparing for it!



Shanna Haselton (*Postulant*) has been acting at the Emma Kelly Theater since 2012, having performed in *Newsies* as “Racetrack”, *Mary Poppins* as a “Chimney Sweep”, and Disney’s *Frozen Jr.* as “Oaken”, among others. She was even in both productions of *Annie the Musical* at the Averitt in 2012 and 2019! She is a senior, attending Georgia Cyber Academy. She is excited that she was given this opportunity to be here and hopes you enjoy the show!



Rylee Martindale-Rushing (*Postulant*) is a ninth grader at Statesboro High School who discovered her love of the stage in the first grade. She has been in six Averitt Center theatrical productions. Her favorite roles have been “Olaf” in Disney’s *Frozen Jr.*, “Madame De La Grande Bouche” in Disney’s *Beauty and the Beast Jr.*, “Tessie” in *Annie*, and “Katrina Van Tassel” in *Sleepy Hollow*. Rylee is excited to be part of this theater classic. She hopes you enjoy this performance as much as she has enjoyed being part of this magnificent cast.

WHAT'S MORE BEAUTIFUL
THAN LIFE
IMITATING THE

Georgia Power

is proud to support
the Averitt Center for the Arts.



georgiapower.com

© 2017 Georgia Power Company. All rights reserved.



CREW



Eddie Frazier (*Director*) has been teaching at Statesboro High School since 2001, and he has been the theatre director since 2004. He's directed dramatic pieces such as *Wit* (2008 Region 2-AAAA one-act winner & 2016 Region 2-AAAAA one-act winner); *Suddenly, Last Summer* (2009 Region 2-AAAA one-act winner & 2018 Region 2-AAAAA one-act winner); *'night, Mother*, *The Whales of August*, and *A Kind of Alaska* as well as large musical theatre productions. He also directed *9 to 5: The Musical*; *'night, Mother*; *Guys and Dolls*, and *Mary Poppins* for the Averitt STARS, was the voice of "Audrey II" in the STARS production of *Little Shop of Horrors*, and he also co-directed the Averitt Youth Theatre's production of *The Lion, the Witch, and the Wardrobe*. He has also starred as "Uncle Fester" in *The Addams Family* and "Dr. Frank-N-Furter" in *The Rocky Horror Show* at the Averitt Center for the Arts! He is excited about directing this production of *The Sound of Music*!



Robert Cottle (*Music Director*) is the artistic director for the theater program at the Averitt Center for the Arts. He is a musician and actor that has been involved with productions at the Averitt Center since 2010. Robert is incredibly happy about being able to work on such a classic show that is close to so many people. He is grateful for the wonderful cast and crew. Special thanks to Eddie Frazier and Rahn Hucheson and the staff of the Averitt Center for making this possible.



Amy Presley (*Stage Manager*) is excited to be stage managing her eighth show here at the Averitt Center! She is an alumni of Georgia Southern University where she studied Business Management & Theatre. She would like to thank the Averitt staff, the cast & crew of *The Sound of Music*, Herbert, & her loved ones for their continuous support. She would also like to thank Eddie Frazier, for being a vital part in her love for theatre, & for being an amazing teacher & mentor over the years. Enjoy the show!



Statesboro
Cardiology



MEMBERS AS OF OCTOBER 21, 2021

PHILANTHROPIST (\$1,500)

Connie Averitt
Dr. Michael Braz
Wayne Brantley
Hoke Brunson
Joe & Bette Neville
Drs. Patrick & Theresa
Novotny
Bill Price
Carol & Dale Thompson
Walmart Distribution Center

ARTISAN (\$1,000)

Jeff & Jean Donovan
Frank D'Arcangelo & Lissa
Leege
Alan & Deborah Harvey
Dr. Jimmy & Pat High
Elizabeth W. Joyner
Jennie Leitch
Jack Shannon Orman

PREMIER-DANSEUSE (\$500)

Joiner Anderson Funeral
Home
Debra W. Chester
Kelly & Holly Berry
Jeff Demmon
Victor & Delores Dickey
Ressie L. Fuller
Billy & Jo Ann Hickman
Tracy Joiner
Tom & Robin Kersey
Dr. Tracy Linderholm
Jean B. McCormick
Mortimore Family
Frank & Cathy Pererson
Dr. Julio & Tiffany Schwarz
Brittany Teston
Trish Tootle
Virginia Trapnell

Debbie & Lee Walker
Chantel Webb
Gwendolyn Yarbrough

THESPIAN (\$250)

Paul & Jo Akins
Lynn & Alice Bennett
James & Joyce Bergin
Thomas (Tom) Bigwood
Hayley Bond
Hannah Burke
Judy Deal & George Chappell
Gary & Brenda Dartt
Designs by Five- Mary Ann
Franklin
Renee Garrett
Rodney & Nadine Harville
William T. Herring
Christer & Petra Holtze
Frank & Mitzi Hook
Rahn & Missy Hutcheson
Andy Johnson
Linda Kimsey
Dr. Karen McCurdy &
Gennevie Wright
Dr. Bede & Mrs. Carrie
Mitchell
Jennie F. Morgan
Dr. James & Betsy Nichols
Genelda Reese
Hilda G. Rushing
Fred & Donna Sanders
Eleanor A. Schneider
Penny Sikes
Lawrence & Kathleen Smith
Patricia Sowell
Dr. Richard & Deborah
Stapleton
Pat & Brenda Steadman
Benjy Thompson
Debbie & Lee Walker
Bill & Virginia Anne
Franklin Waters

Mical R. Whitaker
Benjamin Whitfield
Christopher Wiggins
Connie Williams
Statesboro Regional Art
Association

MUSE (\$125)

Danielle Adams
Mary Kate Allen
Drs. Da'Mon & Urkovia
Andrews
Mr. & Mrs. Gayle Bailey
Debbie Bailey
Mandy Beasley
Mykeal & Danni Bennett
Beth Benton
Pam Bolden
Sheron & Bill Bolen
Jill Buff Boykin
Adam Brady
Leah Bragg
Krista Bridges
Drs. Christopher & Katie
Brkich
Kristopher & Heather Brooks
Deborah Brown
NE Brown
Busbee Law Group, LLC
Steven Caldwell
Laura K. Campbell
Kaitlyn Capper
Beola Charles
Carol Christopher
Janice J. Clark
Mandy Croft
Teresa Croft
Carolyn Daniel
Carly Deal
Dr. Horace & Caroline Deal
Lona Deal
Nichole Deal
Terri DeLoach

Nancy Derr
 Felicia Dunn
 Dr. Hans-Georg Erney
 Lillian Fast
 Bud Fleming
 Lauren Florin
 Buck & Nora Ford
 Frank & Eileen French
 Walter & Dale Gibson
 Dr. Pat Gillis
 Chris Gohagan
 Laura Gordon
 Susan Graham
 Ginger R. Gregory
 Dr. Amy Hackney
 Elizabeth Hagan
 Russell & Myra Halfacre
 Jake & Suzanne Hallman
 Blair & Taylor Hartman
 Brandi Harvey
 Stan & Angela Haselton
 Paul & Rebecca Hibbs
 Lynn Holman
 Per & Erin Holtze
 Michael & Jennifer
 Huelsewieche
 Patricia Hutcheson
 James B. Johnson
 Mike & Verdery Kennedy
 Chris & Jenni Kight
 Drs. Lewis & Libby Kimball
 Matthew Kleinsorge
 Dr. Kathleen A. Koon
 Barr Law
 Johanne Lewis
 Chris Little
 DB Locklear
 Bridgette McDaniel
 Britton McKay
 Dr. Nandi Marshall
 Kenneth & Jan Meinhardt
 Merian Mendoza
 Karen Michael
 Becky Noel
 Jonathan & Rebecca O'Neill
 Jane Pleak
 Sandra Rabitsch

Alex Reyes
 Brenda Richardson
 Rich & Kimberly Riner
 Ken & Marsha Ritchie
 Lois & Lin Roberts
 Christina Rodriguez
 Jeremy & Wendy Salter
 Janet Scott
 Erica Sculpture
 Lynne Scruggs
 William Sellers
 Montana Smithey
 Casey Stoddard
 Robert & Martha Ann Tanner
 Dorothy Taylor
 Pamela Thomason
 Daphne Totten
 Amanda Wall
 Danielle Waraxa
 Matt & Shannon Ward
 Barbara & Paul Whitlock
 Carlton & Debra Wiggins
 Fred Williams & Mary Gene
 Cotton
 Inger Wood
 Robert Yarbrough
 Johann Yorke
 Rebecca Ziegler

AFICIONADO (\$75)

Reid & Nancy Derr
 Jo Dye
 Dr. Sandy Gallemore
 Rodney & Nadyne Harville
 Andria Moore Holmes
 Susan Jannarone
 Doria & H.B. Lanier
 Christina Lemon
 Ken & Marsha Ritchie
 George & Sheri Sterling
 Dr. Michael & Gina Taormina
 Durelle L. Tuggle
 Lane & Chris Van Tassell

SPONSORS

BBWH Insurors & Ashley Ellis
 Bill & Virginia Anne Franklin
 Waters
 Boro Take-Out Express &
 Sally Minton
 Brinson, Williams & Groomes
 & Delores Groomes Dickey
 Burney Marsh & John Tucker
 City of Statesboro
 Core Credit Union & Julie
 Morrison
 Dabbs, Hickman, Hill &
 Cannon & Billy Hickman
 David Bozeman Johnson Law
 & Francys Johnson, P.C.
 Downtown Development
 Statesboro Authority
 Drs. Patrick & Theresa
 Novotny
 Georgia Council of the Arts
 Georgia Technologies &
 Leslie Rogers
 Holiday Inn Express
 Jim & Betsy Nichols
 Joseph H Cowart, Attorney
 at Law
 Josh D. Tucker, P.C.
 Lawrence & Kathleen Smith
 Morris Bank & Trish Tootle
 Ogeechee Technical College
 Queensborough National
 Bank & Trust & Sharon
 Roberson
 Renasant Bank & Carolyn
 Ethridge
 Savannah Car Rentals of
 Statesboro & Victor Dickey
 Statesboro Cardiology & Dr.
 Julio Schwarz
 Statesboro Convention &
 Visitors Bureau
 Statesboro Regional Art
 Association



JOSH D. TUCKER

Personal Attention. Proven Results.



JOSH D. TUCKER, ESQ. & ASHLEY HORTON, ESQ.

CONSULTATION IS FREE!



Josh D. Tucker, PC



@joshtuckerlawfirm



www.joshtuckerlaw.com

(912) 764-HURT
PERSONAL INJURY LAWYER

AUTO ACCIDENTS | WRONGFUL DEATH
MEDICAL MALPRACTICE | NURSING HOME ABUSE
SLIP AND FALL | DOG BITE