



AVERITT
CENTER
FOR THE ARTS



The Marvelous **WONDERETTES** *Caps and Gowns*

WRITTEN AND CREATED BY ROGER BEAN

VOCAL AND MUSICAL ARRANGEMENTS BY MICHAEL BORTH

FEBRUARY 17-19 • 7:30 P.M.

FEBRUARY 20 • 3 P.M.

SPONSORED BY



TORMENTA FC

SYNOVUS



CORE
CREDIT UNION

averittcenterforthearts.org



/averittcenter



averittcenter



averittcenter

Here's to great performances.

We're proud to support the community we call home.

912-489-8661 | synovus.com

SYNOVUS
the bank of here



Synovus Bank, Member FDIC.



**OPEN MONDAYS-FRIDAYS 9 AM - 5 PM
AT BOTH STATESBORO LOCATIONS**



43 North Main Street



1099 Bermuda Run

A FINANCIAL INSTITUTION FOR EVERYONE

(912) 764-9846 • info.corecu.org

AVERITT CENTER FOR THE ARTS

presents

The Marvelous
WONDERETTES
Caps and Gowns

WRITTEN & CREATED BY ROGER BEAN

VOCAL & MUSICAL ARRANGEMENTS BY MICHAEL BORTH

DIRECTOR AND MUSIC DIRECTOR ROBERT COTTLE

STAGE MANAGER TATE MILLER

MARKETING DIRECTOR DIONNA WILLIAMS

TECHNICAL DIRECTOR ROBERT FALLER

The Marvelous Wonderettes: Caps and Gowns premiered at Laguna Playhouse,
Karen Wood, Executive Director, Ann E. Wareham, Artistic Director.

Presented by special arrangement with Stage Rights (www.stagerights.com)

The videotaping or other video or audio recording of this production is strictly prohibited.

CAST

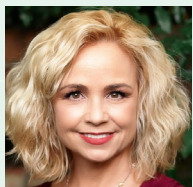

CHRISTIE MCLENDON (*Cindy Lou*) is celebrating her 11th production with the Averitt. Favorite roles include “Adelaide” in *Guys and Dolls*, “Medda Larkin” in *Newsies* and “Louise” in *Always, Patsy Cline*. She sings with the ladies trio “One Voice” and attends Trinity Baptist Church in Nevils. She is also featured in the movie “Mayberry Man”. She and the best husband in the world, Mike, reside in Metter.



JENNI KNIGHT (*Suzy*) is a Statesboro native who grew up with a love for music, singing in churches and at events across the southeast. She has performed at the Averitt in *The Marvelous Wonderettes* and *Into The Woods*. Her day job has her on the second floor of the downtown branch of Synovus where she is the senior commercial assistant to the market executive. She is in the graduating class of the Statesboro-Bulloch Chamber of Commerce Leadership Bulloch 2022 and serves as co-chair for the upcoming class of 2023, she is a member of the Statesboro Kiwanis Club serving on the rodeo committee, and volunteers in several other capacities throughout the community. She and her husband, Chris, live just outside of Brooklet with their two beautiful daughters, Nadilie and Sadie.

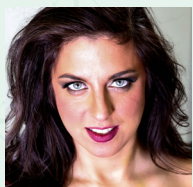

RACHEL ELKINS (*Missy*) is very excited to be playing the role of “Missy” once again in this sequel to *The Marvelous Wonderettes*. She has been involved in several Averitt productions including *Annie*, *The Little Mermaid*, *Mary Poppins*, *The Rocky Horror Show*, *Dearly Beloved* and *The Lady Legends of Country Music*. Rachel would like to thank the amazingly talented cast and crew for all their hard work and inspiration

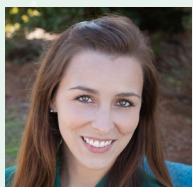

ASHLEY WHITEMORE (*Betty Jean*) is excited to be a part of this fun show with such a talented cast! She has previously been seen on the Jan Brown Anderson stage as “Morticia” from the Averitt Center’s fall production of *The Addams Family* and “Marcy Park” from *The 25th Annual Putnam County Spelling Bee*. Favorite roles include “Ronette” in *Little Shop of Horrors*, “Belle” in *Beauty and the Beast*, “Liesl” in *The Sound of Music*, and “Columbia” in the musical production of *The Rocky Horror Picture Show* at the Bay Street Theater (Savannah, Ga.). Although she has been acting and singing from a young age, her favorite role is “Mom” to her way-more-talented son, Jayce Hadley.

CREW

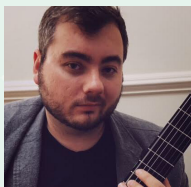

ROBERT COTTLE (*Director/Musical Director*) is a graduate of GSU, completing both a BM and MM in music education, as well as a MM in classical guitar performance. He has served as musical director for several Averitt STARS and Youth Theater productions. Some of his favorite productions at the Averitt Center include *The King and I*, *Little Shop of Horrors*, *Honk!*, *The Wizard of Oz*, *Velveteen Rabbit*, *Oliver the Musical*, and *You're A Good Man Charlie Brown*. He recently directed music for *Jesus Christ Superstar* and *9-5 the Musical* with the Collective Face Theater (Savannah, Ga.) as well as *The Rocky Horror Show* and *Hedwig and the Angry Inch* at the Bay Street Theatre (Savannah, Ga.) He maintains a large studio by teaching piano, voice, and guitar at the Averitt Center. He would like to thank the cast for all the effort and hard work they put into the show.



TATE MILLER (*Stage Manager*) is a 16 year old and has been involved in many shows at the Averitt, on stage and back stage. She is homeschooled and enjoys English and Language Arts and is a fantastic artist.

AUTHOR'S BIO

ROGER BEAN created the long-running Off-Broadway smash hit *The Marvelous Wonderettes* (Westside Theatre), along with the sequels *Wonderettes: Caps & Gowns*, *Winter Wonderettes*, and *Wonderettes: Dream On*. Original cast albums for all *Wonderettes* shows are available from iTunes and Amazon. *The Marvelous Wonderettes* received the 2007 LA Ovation Award for Best Musical for its record-breaking Los Angeles run and continues to be an audience favorite in regional and amateur theatre companies throughout the country. Mr. Bean's doo-wop hit *Life Could Be A Dream* had a record-breaking 12-month run in Los Angeles, receiving the Los Angeles Drama Critics Circle Award, the LA Weekly Theatre Award, and the Backstage Garland Award for Outstanding Musical.

Mr. Bean wrote and created the popular jukebox musicals *Summer of Love*, *The Andrews Brothers*, *Route 66*, *Honky Tonk Laundry*, and *Why Do Fools Fall In Love?*, all currently available through Stage Rights. Additional musicals created by Mr. Bean include *Don't Touch That Dial!*, *That's Amoré*, and *Beach Blanket Bash*. Mr. Bean is currently the president of Stage Rights, the foremost independent theatrical publisher in the United States.

MUSICAL NUMBERS

ACT I - THE PROM (1958)

MR. SANDMAN.....Ensemble

SUGAR AND SPICE MEDLEY:

LOLLIPOP.....Ensemble

SUGARTIME.....Ensemble

CHIPMUNK CHEER.....Ensemble

ALLEGHENY MOON.....Cindy

DREAM MEDLEY:

ALL I HAVE TO DO IS DREAM.....Ensemble

DREAM LOVER.....Ensemble

STUPID CUPID.....Suzy

LIPSTICK ON YOUR COLLAR.....Betty Jean

LUCKY LIPS.....Cindy Lou

SECRET LOVE.....Missy

MAN OF MY DREAMS MEDLEY:

MR. LEE.....Missy, Ensemble

BORN TOO LATE.....Ensemble

TEACHER'S PET.....Ensemble

BALLOT MUSIC.....(Prom Queen Voting)

GOODNIGHT AND GOODBYE MEDLEY:

SINCERELY.....Ensemble

GOODNIGHT SWEETHEART.....Ensemble

HOLD ME, THRILL ME, KISS ME.....Suzy, Ensemble

INTERMISSION

fifteen minutes

MUSICAL NUMBERS

ACT II - THE REUNION (1968)

HEAT WAVE.....	Ensemble
MR. SANDMAN REPRISE.....	Ensemble
IT'S IN HIS KISS/WEDDING BELL BLUES.....	Missy, Ensemble
YOU DON'T OWN ME.....	Missy, Ensemble
WITH THIS RING.....	Missy, Ensemble
I ONLY WANT TO BE WITH YOU.....	Betty Jean, Ensemble
THAT'S WHEN THE TEARS START.....	Betty Jean, Ensemble
IT'S MY PARTY.....	Betty Jean, Ensemble
SON OF A PREACHER MAN.....	Cindy Lou, Ensemble
LEADER OF THE PACK.....	Cindy Lou, Ensemble
MAYBE.....	Cindy Lou, Ensemble
SUZY MEDLEY:	
MAYBE I KNOW.....	Suzy, Ensemble
NEEDLE IN A HAYSTACK.....	Missy, Cindy Lou, Betty Jean
RESCUE ME.....	Suzy, Ensemble
RESPECT.....	Ensemble
THANK YOU AND GOODNIGHT.....	Ensemble



OUR MARVELOUS MUSIC

Music Clearance by Rubicon II Music Clearance, Burbank, CA.

All Songs Used By Permission. All Rights Reserved.

All International Copyrights Secured.

All I Have To Do Is Dream by B. Bryant © courtesy of House of Bryant Publications.

Allegheny Moon by Al Hoffman & Dick Manning ©1956 (renewed) Music Sales Corporation (ASCAP), Al Hoffman Songs, Inc. (ASCAP).

Born Too Late by Charles Strouse & Fred Tobias © Used by special arrangement with Williamson Music, on behalf of Charles Strouse Music (ASCAP). All rights for Fred Tobias courtesy of Holee Music.

Chipmunk Cheer © Courtesy of Steele Spring Stage Rights.

Dream Lover by Bobby Darin © Used by arrangement with Alley Music Corporation, and Trio Music Company, Inc.

Goodnight, Sweetheart, Goodnight © words and music by Calvin Carter & James Hudson, Used through the courtesy of Arc Music Corp. (BMI)

(Love is Like A) Heatwave by Edward Holland, Jr., Lamont Dozier & Brian Holland © Stone Agate Music, courtesy of EMI Music Publishing.

Hold Me, Thrill Me, Kiss Me by Harry Noble, Jr. © EMI Mills Music, Inc.

I Only Want To Be With You by Mike Hawker & Ivor Raymonde ©1963 (renewed) Chappell Music Ltd. (PRS) All rights on behalf of Chappell Music Ltd. (PRS) administered by Chappell & Co. (ASCAP)

It's In His Kiss (The Shoop Shoop Song) by Rudy Clark © Used by permission of Trio Music Company, Inc.

It's My Party by Herb Weiner, John Gluck & Wally Gold ©1963 Chappell & Co. (ASCAP)

Leader Of The Pack by Jeff Barry, Ellie Greenwich & George Morton © Screen Gems-EMI Music Inc.

Lipstick On Your Collar by George Goehring, Edna Lewis ©1959 (renewed) Chappell & Co. (ASCAP)

Lollipop by Beverly Ross & Julius Dixon © Used by arrangement with Edward B. Marks Music Company

Lucky Lips by Jerry Leiber & Mike Stoller © Sony/ATV Music Publishing LLC

Maybe by Richard Barrett © EMI Longitude MusicRider

Maybe I Know by Jeff Barry & Ellie Greenwich © Used by arrangement with Universal - Songs of Polygram International, Inc. (BMI) and Trio Music Company, Inc.

Mr. Lee by Reather Dixon, Helen Gathers, Emma Pought, Jannie Pought & Laura Webb ©1957 (renewed) Unichappell Music, Inc. (BMI) & PRE Music Company (BMI)

Mr. Sandman by Pat Ballard © Used by permission of Edwin H. Morris & Company, a Division of MPL Communications Inc.

Needle In A Haystack by William Stevenson and Norman J. Whitfield © Stone Agate Music, courtesy of EMI Music Publishing

Rescue Me by Raynard Miner & Carl Smith © Used through the courtesy of Chevis Publishing Corp.

Respect by Otis Redding © Irving Music, Inc. (BMI)

Secret Love by Sammy Fain & Paul Francis Webster ©1966 WB Music Corp. (ASCAP)

Sincerely words and music by Alan Freed & Harvey Fuqua © Irving Music, Inc., on behalf of Alan Freed Music (BMI) © Liason II Music Publishing (BMI)

Son Of A Preacher Man by John Hurley & Ronnie Wilkins © Sony/ATV Songs LLC

Stupid Cupid by Howard Greenfield & Neil Sedaka © Screen Gems-EMI Music, Inc.

Sugartime by Otis Echols Jr. & Charlie Phillips © Used by permission of MPL

Communications, Administered by Melody Lane Publications, Inc.

Teacher's Pet by Joe Lubin © Courtesy of Daywin Music (BMI), Administered by Careers-BMG Music Publishing, Inc. (BMI)

Thank You And Goodnight by Bob Feldman, Jerry Goldstein, Richard Gottehrer & Marty Sanders © Courtesy of Grand Canyon Music, Inc.

That's When The Tears Start by Van McCoy © courtesy of Van McCoy Music, Inc.

Wedding Bell Blues by Laura Nyro © EMI Blackwood Music, Inc.

With This Ring by Luther Dixon, Anthony Hester & Richard Wylie © Twenty-Nine Black Music, Mietus Copyright

You Don't Own Me by John Madara, David White ©1963 Unichappell Music, Inc. (BMI)



TORMENTA FC

MEMBERS

AS OF FEBRUARY 17, 2021

PHILANTHROPIST (\$1,500)

Connie Averitt
Dr. Michael Braz
Wayne Brantley
Hoke Brunson
Joe & Bette Neville
Drs. Patrick & Theresa
Novotny
Bill Price
Carol & Dale Thompson
Walmart Distribution Center

ARTISAN (\$1,000)

Jeff & Jean Donovan
Frank D'Arcangelo & Lissa
Leege
Alan & Deborah Harvey
Dr. Jimmy & Pat High
Elizabeth W. Joyner
Jennie Leitch
Jack Shannon Orman

PREMIER-DANSEUSE (\$500)

Joiner Anderson Funeral
Home
Debra W. Chester
Kelly & Holly Berry
Jeff Demmon
Victor & Delores Dickey
Ressie L. Fuller
Billy & Jo Ann Hickman
Tracy Joiner
Tom & Robin Kersey
Dr. Tracy Linderholm
Jean B. McCormick
Mortimore Family
Frank & Cathy Pererson
Dr. Julio & Tiffany Schwarz
Brittany Teston
Trish Tootle
Virginia Trapnell

Debbie & Lee Walker
Chantel Webb
Gwendolyn Yarbrough

THESPIAN (\$250)

Paul & Jo Akins
Lynn & Alice Bennett
James & Joyce Bergin
Thomas (Tom) Bigwood
Hayley Bond
Hannah Burke
Judy Deal & George Chappell
Gary & Brenda Dartt
Designs by Five- Mary Ann
Franklin
Renee Garrett
Rodney & Nadine Harville
William T. Herring
Christer & Petra Holtze
Frank & Mitzi Hook
Rahn & Missy Hutcheson
Andy Johnson
Linda Kimsey
Dr. Karen McCurdy &
Gennevie Wright
Dr. Bede & Mrs. Carrie
Mitchell
Jennie F. Morgan
Dr. James & Betsy Nichols
Genelda Reese
Hilda G. Rushing
Fred & Donna Sanders
Eleanor A. Schneider
Penny Sikes
Lawrence & Kathleen Smith
Patricia Sowell
Dr. Richard & Deborah
Stapleton
Pat & Brenda Steadman
Benjy Thompson
Debbie & Lee Walker
Bill & Virginia Anne
Franklin Waters

Mical R. Whitaker
Benjamin Whitfield
Christopher Wiggins
Connie Williams
Statesboro Regional Art
Association

MUSE (\$125)

Danielle Adams
Mary Kate Allen
Drs. Da'Mon & Urkovia
Andrews
Mr. & Mrs. Gayle Bailey
Debbie Bailey
Mandy Beasley
Mykeal & Danni Bennett
Beth Benton
Pam Bolden
Sheron & Bill Bolen
Jill Buff Boykin
Adam Brady
Leah Bragg
Krista Bridges
Drs. Christopher & Katie
Brkich
Kristopher & Heather Brooks
Deborah Brown
NE Brown
Busbee Law Group, LLC
Steven Caldwell
Laura K. Campbell
Kaitlyn Capper
Beola Charles
Carol Christopher
Janice J. Clark
Mandy Croft
Teresa Croft
Carolyn Daniel
Carly Deal
Dr. Horace & Caroline Deal
Lona Deal
Nichole Deal
Terri DeLoach

Nancy Derr
Felicia Dunn
Dr. Hans-Georg Erney
Lillian Fast
Bud Fleming
Lauren Florin
Buck & Nora Ford
Frank & Eileen French
Walter & Dale Gibson
Dr. Pat Gillis
Chris Gohagan
Laura Gordon
Susan Graham
Ginger R. Gregory
Dr. Amy Hackney
Elizabeth Hagan
Russell & Myra Halfacre
Jake & Suzanne Hallman
Blair & Taylor Hartman
Brandi Harvey
Stan & Angela Haselton
Paul & Rebecca Hibbs
Lynn Holman
Per & Erin Holtze
Michael & Jennifer
Huelsewieche
Patricia Hutcheson
James B. Johnson
Mike & Verdery Kennedy
Chris & Jenni Kight
Drs. Lewis & Libby Kimball
Matthew Kleinsorge
Dr. Kathleen A. Koon
Barr Law
Johanne Lewis
Chris Little
DB Locklear
Jonathan & Brooke Lord
Bridgette McDaniel
Britton McKay
Dr. Nandi Marshall
Donna Martin
Kenneth & Jan Meinhardt
Merian Mendoza
Karen Michael
Becky Noel
Jonathan & Rebecca O'Neill

Jane Pleak
Sandra Rabitsch
Alex Reyes
Brenda Richardson
Rich & Kimberly Riner
Ken & Marsha Ritchie
Lois & Lin Roberts
Christina Rodriguez
Jeremy & Wendy Salter
Janet Scott
Erica Sculpture
Lynne Scruggs
William Sellers
Montana Smithey
Casey Stoddard
Robert & Martha Ann Tanner
Dorothy Taylor
Pamela Thomason
Daphne Totten
Amanda Wall
Danielle Waraxa
Matt & Shannon Ward
Barbara & Paul Whitlock
Carlton & Debra Wiggins
Fred Williams & Mary Gene
Cotton
Inger Wood
Robert Yarbrough
Johann Yorke
Rebecca Ziegler

AFICIONADO (\$75)

Reid & Nancy Derr
Jo Dye
Dr. Sandy Gallemore
Rodney & Nadyne Harville
Andria Moore Holmes
Susan Jannarone
Doria & H.B. Lanier
Christina Lemon
Ken & Marsha Ritchie
George & Sheri Sterling
Dr. Michael & Gina Taormina
Durelle L. Tuggle
Lane & Chris Van Tassell

SPONSORS

BBWH Insurors & Ashley Ellis
Bill & Virginia Anne Franklin
Waters
Boro Take-Out Express &
Sally Minton
Brinson, Williams & Grooms
& Delores Grooms Dickey
Burney Marsh & John Tucker
City of Statesboro
Core Credit Union & Julie
Morrison
Dabbs, Hickman, Hill &
Cannon & Billy Hickman
David Bozeman Johnson Law
& Francys Johnson, P.C.
Downtown Development
Statesboro Authority
Drs. Patrick & Theresa
Novotny
Georgia Council of the Arts
Georgia Technologies &
Leslie Rogers
Holiday Inn Express
Jim & Betsy Nichols
Joseph H Cowart, Attorney
at Law
Josh D. Tucker, P.C.
Lawrence & Kathleen Smith
Morris Bank & Trish Tootle
Ogeechee Technical College
Queensborough National
Bank & Trust & Sharon
Roberson
Renasant Bank & Carolyn
Ethridge
Savannah Car Rentals of
Statesboro & Victor Dickey
Statesboro Cardiology & Dr.
Julio Schwarz
Statesboro Convention &
Visitors Bureau
Statesboro Regional Art
Association



THE STATESBORO VOICE FINALS

Congratulations to the eight Statesboro Voice Finalists who will be competing on April 27th to see who has THE VOICE!

Each of our four mentors will be coaching two of the contestants leading up to the finals. Below is a list of each mentor and their mentees:

Chris Mitchell: Aleah Costoulas & Sophie Braswell

Brandi Harvey: Sydney-Claire Smith & Maddy Kuhne

Melissa Coleman: Lucy McGuire & Christopher McCollum

Robin Holmes-Lanier: Joshua Davis & Shaylin Finch

Tickets are \$25 and all proceeds help the Creative Growth Capital Campaign.



April 27th | 7:30 p.m.